



Food Pantry News

Volume 3, Issue 4—November 2021



Star Fish, Inc. is a tax exempt 501(c)(3) non-profit corporation. Donations are tax deductible as permitted by law.

Giving Thanks to All

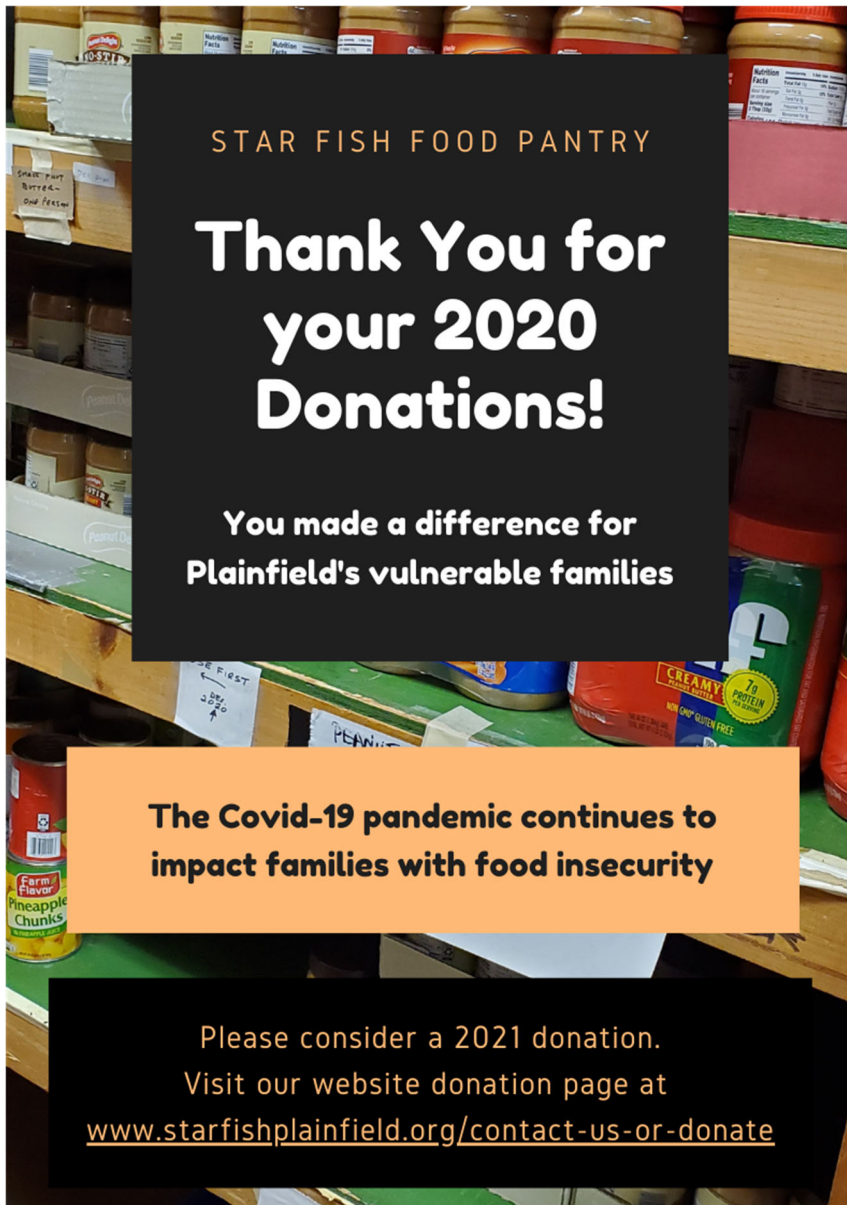

Board of Directors

Pat Bixel, Executive Director

Michael Townley, Secretary

Kathleen Nitzsche, Treasurer

Sarah Mazzaresse, Statistician

Catherine Renga, Chair Holiday Meals

Joseph Stowasky, Chair Food Procurement

Marie Pase, Board Advisor

Newsletter

We welcome any comments or suggestions. Email us!

If you don't want to receive emails from us, opting out is easy—just send an email to

Secretary@
starfishplainfield.org

We are grateful for the support of so many of our friends, neighbors, groups, and corporations for their donations and grants that support our work to feed the hungry in Plainfield. Without this support, we would not fulfill our Mission

(Continued on page 2)



Thanks to our 2020 Sponsors (cont'd)

To help recognize these friends of Star Fish, we've put together a listing of sponsors from 2020, the last full year for which we have records. As with any such list, we may have a few omissions. For that, we apologize in advance. If you are aware of such an omission, please email admin@starfishplainfield.org and we will publish a correction.

And may we ask you to consider donating again this year? Our Holiday Dinner Project is upon us, and we will be giving out ShopRite Gift Cards for Thanksgiving and Christmas Dinners. We also hope to give out Walmart Gift Cards to help our clients purchase gifts for their winter holiday.

Donate today at www.starfishplainfield.org/contact-us-or-donate/. Your gift is tax deductible as permitted by IRS regulations and tax law.

Benefactors—\$25,000 or more

Anonymous

Pantry Full of Food Sponsors - \$10,000 to \$24999

Radian Guaranty, Inc.

The Plainfield Foundation

Tiger Global Management LLC

Fill an Aisle Sponsors - \$5000 to \$9999

Arnold A. Schwartz Foundation

Community Service Association New Providence

Laura Niles Foundation

William Tomljanovic

Shelves of Food Sponsors - \$1000 to \$4999

Craig Bowman

Crop Walk

Dale Liberty

Dr Lynne and M. John Richard

Estate of Betty Willey

Fanwood Scotch Plains Rotary Club

Fidelity Charitable

Harry & Caroline Pozycki

Henry Niles Foundation

Jennifer Gregory

John J Angelone

Lawrence T Quirk

Mary Burgwinkle

Nancy Blades

NJ Agency Network

Old Guard of Summit NJ, Inc.

Robert & Maryellen Chanda

Robert Wong

The Frippery Thrift Shop

Toni J Heidrich Fund

Townley Professional Services LLC

William Contreras

Wilson Memorial Church Outreach Committee

Grocery Cart Sponsors - \$500 to \$999

Andrew Shaw

Ann Marie Coffey

Asian Business Community Employee Resource Group

Benevity Community Impact Fund

Brenda Anderson

Clarence McGhie

Corey Dunbar

Eugene Harrison

Gerry Heydt & Arne Aakre

Helen Nitzsche

James Choma

Jean Trees

Keith G De Matteo

Kristen Valluzzi

Mary Jean Pizza

Michael Pratt

Misty Bell

Network for Good

NJ American Water Co. AFL-CLO Workers

Olive Bryan

Robert Ullman

Scotch Plains Baptist Church

St. Andrew's Episcopal Church, New Providence

The Valluzi Group

Timothy & Donna Walsh

Wesley Methodist Church

Chicken in Every Pot Sponsors - \$250 to \$499

American Bean Coffee Kevin Eberly

Ameta Ricks

Bruce Zehnle

Carol Ruskin

Donald & Constance Palmer

Fidelity Charitable Donor-Advised Fund

Gia Margaret & Patrick O'Keefe

Gregory Haworth

Janette Cardozo

Thanks to our 2020 Sponsors (cont'd)

Jonathan Sales
Joseph Stowasky
Julie Willard
Katherine & Anthony Rogers
Margartia N Guillermo
Natalie W Darwin
Patricia M. Bixel
Rotary Club of the Plainfields
Skip Shihar
Steven Kunzman

Eggs for All Sponsors - \$100 to \$249

Amy Linder
Andrei Seserman
Antonio Delgado
Barbara Drake
Barbara R Diem
Benjamin Marshall
Bonita Holt-Griffith
Brian Townley
Caren Stephenson
Carol English
Cathy Renga
Charles Giuliani
Christine Fryer
Christine Milan
Darlene D Bullock
David E. Shihar
Deborah L. Roach
Deidre Seidel
Denise Revello
Donald & Christine Ross
Donna Durando
Dr Joan Coll-Reilly
Elizabeth J Aldrich
Emanuele & Maria Conti
Faith Lutheran Church
Florence D Gray
Francisco Mendez
Gail Smith Alexander
Gary Harchar
Genevieve Joshua
Honyee Wu
Jacqueulin Scully-Clark & Edward Scully
Janice C. Vyzas
Jeff & Susan Taylor
Jessica Bock
JoAnn Bandomer
John Lewandowski
Jospeh Durak
Katherine and Stuart Balch

Keith and Linda McNally
Keith McManus & Jillian Mooney
Lois Anne & Kenneth Dick
Lucy & David Malinaro
Marianne Kehoe
Marilyn Birnbaum Friedman
Marjorie W Cohen
Mark Lampariello
Mark Taylor
Marsha Jewczn
Michael J, Levin
Michael Sales
Michael Whalen
Mike Sawicki
Nancy Corrao
Nina Anastasiou
Noreen and Ed Sitar
Norma Messing
P.H. & F.P. Blechinger
Pamela Davis
Peter Connolly & Pauline Ting
Peter Ringlee
Peter Rogen & Associates, Inc.
Pui Evans
Raveen Singh
Rebecca Perkins
Richard and Joy Hill
Rita & Roy Wehmeyer
Robert McCabe
Robyn Clayborne-Reid
Ronald & Sandra McGetrick
Rosaria Saponara
Rotary District 7475 Foundation
Ruth and Bruce Ryno
Ryan Browne
Sarah Mazzaresse
Sarah Nichols Smith
Scott Herman
Sharon Fredericks
St. Mary's Soup Kitchen
Stephen Ringlee
Sunny Chakraborty
Susan Falzone
Susan Henry Martin
Suzanne Gomlick
Terry Welsh
Theresa & Craig Sweeney
Thomas Crownover
Timothy Priano
Virginia Pate

Thanks to our 2020 Sponsors (cont'd)

Bag it Up Sponsors - \$10 to \$99

Alan Goldstein
Amazon Smile, Inc.
Barbara A Conroy
Barbara Fuller
Barbara Wilson
Ben & Linda Hander
Bette Pricer
Brenda L Putzer
Bronislawa & Marian Zmuda
Carl P Sparrow
Carol Mohoney
Carolyn Logan
Catherine LaMoreaux
Cherly Oram
Chic & Lorri Jairdullo
Christine Mclsaac
Christine Patnosh
Christine Lee
Church Women United in the Plainfield Area
Claire Bisgay
Corey Pettus
Crystal Mitchell
Darlene Bullock
David Beverly
David Ginty
Deborah Gries
DeLois Dameron
Donna Foster
Donna Venezia Toryak
Doug Reyes
Elaine Bellew
Fran & David Hirschel
Frank & Marie Milano
Gayle C. Sullivan
Gerard Schramm
Grinnet Foxton
Harold Spingarn
Illes and Wolk Designs Association
James Ricks
Jamet Glock
Janet Ressa
Janice Deutsch
Jeffrey & Amy Kowalsky
Joan E Lally
Johanna Merkle
John DeMarco
John O'Keefe
Jonathon & Wendy Nitcher
Joseph D Bixel
Judith Gray
Julia Cohen
Justin Mayo
Katherine & Jon Rottenberg
Kelly Adler
Kelly Coleman
Kenneth & Winifred Johanson
Laura Miranda-Browne
Leslie Uslan
Leszek Borysiak
Linda Caldwell McLeary
Linda Liddell
Lois G Lanza
Lisa Renaud
Lorri Katz
Lou & Diana Yannaco
Louise J Baab
Lynn Henderson
Maria Silva
Marilyn P. Bunting
Mary Helms
Mary Kilar
Mary Niedenfuhr
Mary Sweeney
Matthew & Ann Lowe
Michael Mooney
Mina Abdelmalak
Mindy Francus Posner
Mitchell Erickson
Nancy & Jeff Mann
Nancy A. Piwowar
Nancy Forbes
Nicola Barrett
Nicolet Jozsa-Crandell
Patricia Whipkey
Paul & Denise Neuwirth
Robert & Catherine Becker
Robert Schiff
Roberta J Geyer
Robin Wood
Ronald B. Pagaoa
Rosemary Milet
Sandra Friend
Shawn Keeler
Sterling National Bank Charitable Foundation
Taraka Gilbert
Theresa Ratner
Tobias Pinckney
William J Havlena

Thanks to our 2020 Donors of Food and Other Items

| | |
|-------------------------------------------------|-----------------------------------------------------------------------------|
| Anonymous donors | Ministry of Motherhood, St. Michael's Catholic Church, Cranford |
| Barbara DeLucas | Mount St. Mary Academy |
| BJ's, Watchung | Murray Hill Farms, New Providence |
| BASF Women in Business | Nalini Lad & Jayesh Lad |
| Bob Joseph | Neighbors of Sleepy Hollow |
| Carlos Borrego | Netherwood Heights Neighborhood Assoc. |
| Carol Ruskin | New Jersey Orators Plainfield Chapter |
| Cathy Renga | New Providence Scouting for Food c/o Tom Montrone |
| Charlie and Joseph Durak | Pat Jackson |
| Community Food Bank of NJ | Patricia Coheeney |
| Cranford Methodist Church | PSE&G employees, Plainfield |
| Crescent Avenue Presbyterian Church, Plainfield | Retired Educators of Union County |
| Dennis Glynn | Rotary Club of the Plainfields |
| Esiely Family | Salt & Light Ministry, St. Michael's Catholic Church, Cranford |
| Ellen Radin | Shante Green |
| Faith Lutheran Church, New Providence | Spring Grove Rehabilitation Center |
| Gina McDonald | St. Andrew's Episcopal Church, New Providence |
| Ingrid Currie | St. Bartholomew the Apostle Catholic Church, Scotch Plains |
| Iris Billy | St. Bernard of Clairvaux & St. Stanislaw Kostka Catholic Church, Plainfield |
| Jannah Esiely and family | St. John Baptist Church, Scotch Plains |
| Jennifer Gregory | St. Mary Catholic Church, Plainfield |
| Joe Encarnacion & Family | Sue & Vincent VanGordon |
| Kathleen Nitzsche | Teresa Keeler |
| Kristin Caccavale | Tony Contreras |
| Lawson Foods, Inc. | Vickie White |
| Lilah Reidy | Vicky Bixel |
| Lisa Smith | Wardlaw Hartridge School, Edison |
| Lois Dick | Wesley United Methodist Church, South Plainfield |
| Lois Whelan | Wilson Memorial Church, Watchung |
| McGinn School, Scotch Plains | |
| Michael Pelton & Michael Pearson | |
| Michael Ramos Family | |
| Michael Sawicki | |
| Mike & Linda DeGeorge | |

PLEASE READ THE FOLLOWING

Editor's Note: We have made every effort to properly acknowledge all of our friends who contributed monetarily or with food or other items needed to support our clients. Any omissions are truly unintentional and will be corrected if we are notified via email—admin@starfishplainfield.org.

Star Fish, Inc.

P.O. Box 2822

Plainfield, NJ 07062-0822

Phone: 908-755-8888

E-mail:

secretary@starfishplainfield.org

Donate at

www.starfishplainfield.org

Visit our website, click on the Contact or Donate link in the menu bar, and then click on the "Donate" button as shown below.



We are a group of volunteers from Plainfield and the surrounding area who belong to a tax exempt, 501(c)(3) non-profit corporation in existence since 1971. We operate three days each week throughout the year, preparing and distributing grocery food orders to an average of thirty to thirty-five families in need each week.

Our primary function is to maintain the food pantry. Our volunteers pack and deliver grocery food orders to clients who have been referred to us by local social service agencies. Most of these agencies are listed on our website [Partners page](#).

Using a referral system helps us better manage our resources. These agencies vet the client to help assure that our limited resources are given to those truly in need. We also prepare special food orders for 160 families at Easter, Thanksgiving, and at Christmas.

The generosity of our donors helps us prepare these holiday meals and bags of food each week for those in need of emergency food assistance. You are all "Stars for Star Fish!"

The Food We Provide To Those In Need—Amounts Vary Based on Family Size

- 1 Package of frozen meat
- 1 Loaf of bread
- 1 lb of Pasta
- 1 Pasta Sauce
- 4 Cans Soup
- 2 Macaroni and Cheese
- 1 Small bag of tea bags
- 1 Jar Peanut Butter
- 1 Jar Jelly
- 1 Can of Fruit or Jar of Applesauce
- 4 Cans Vegetables
- 2 Can of Tuna
- 4 Cans of Beans
- 1/2 Dozen Eggs
- 2 box of cereal (or 4 Instant Breakfast Cereal envelopes for single persons)
- 1 dry or shelf-stable milk
- 1 Paper goods, 1 cleaning product, and 1 personal care item

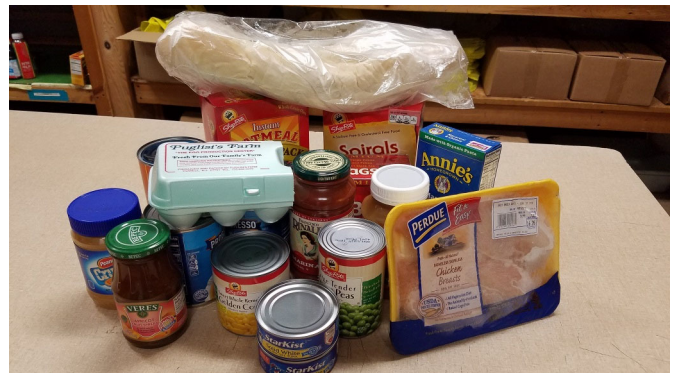

You can donate any of these items at any time. Contact us and we'll even arrange to pick it up!

Too busy to do extra shopping? Donate instead and we'll buy it. Just go to www.starfishplainfield.org and click on the "Donate" button.